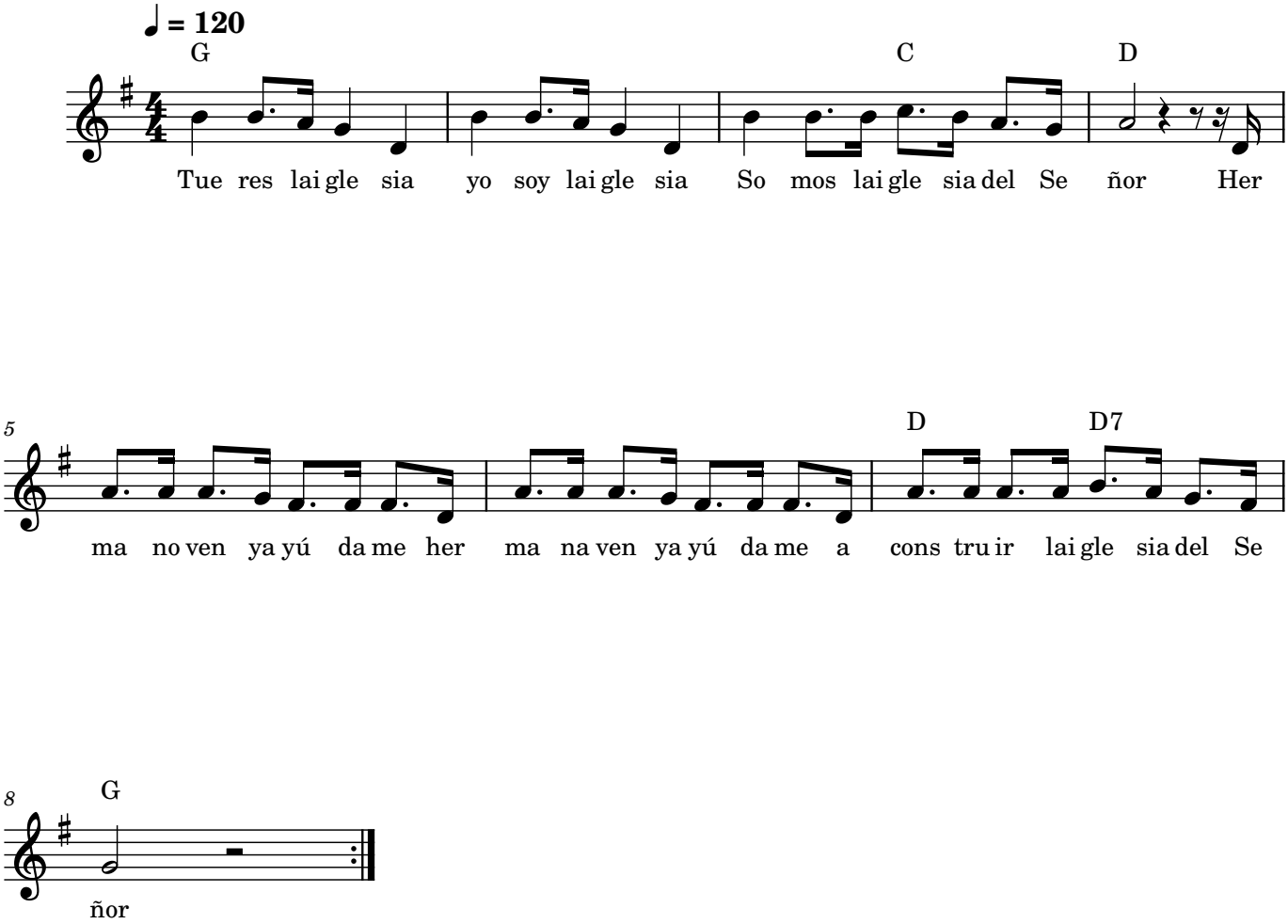Yo soy la Iglesia (entrada)